AI for Automated Attacks

LESSON 5.2.3

AI is accelerating every phase of the attack lifecycle from reconnaissance and payload delivery to real-time attack adaptation and DDoS campaigns. This lesson explores how AI enables more sophisticated, faster, and harder-to-detect automated attacks.

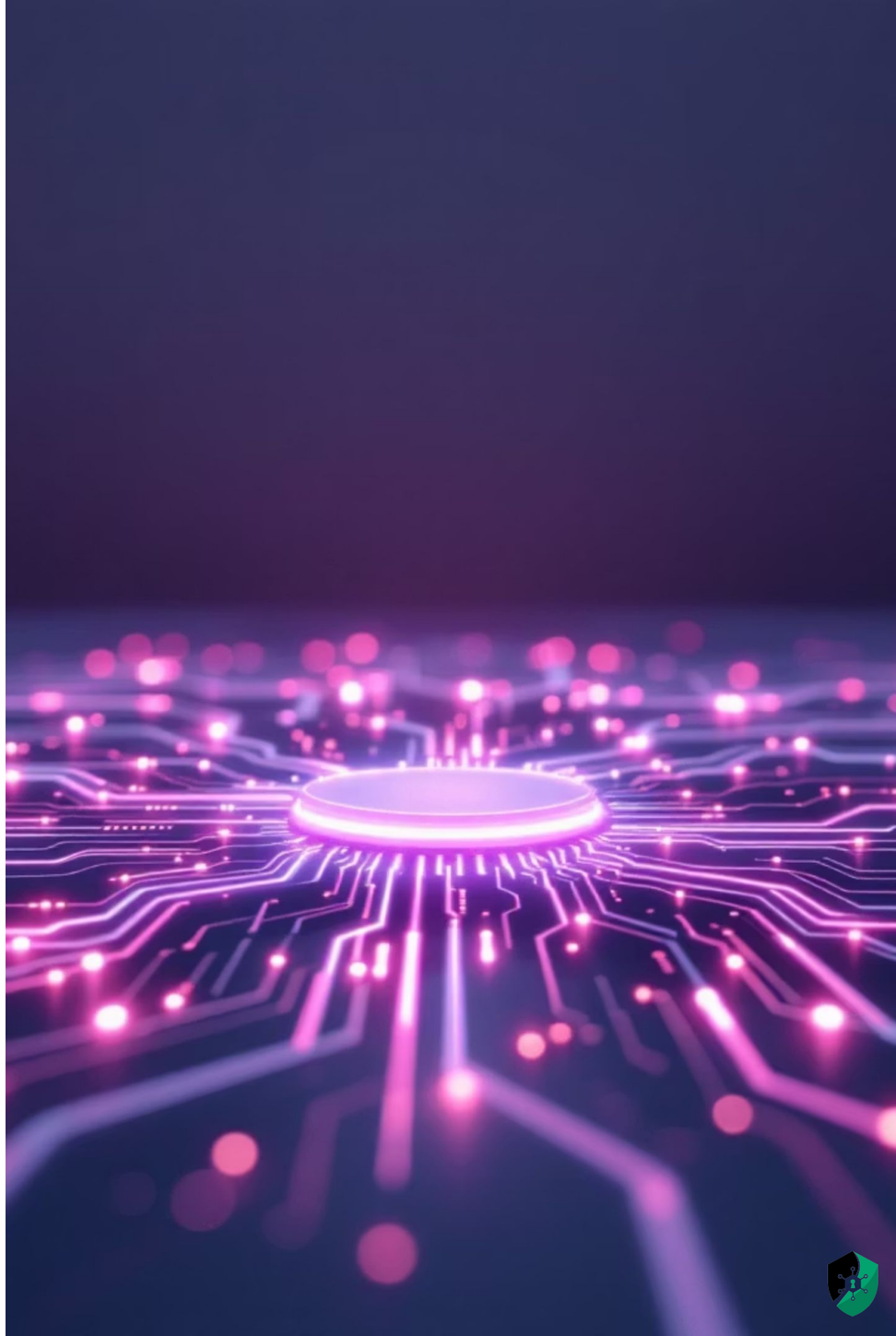

Automating the Attack Lifecycle

AI converts manual attack processes into fully automated workflows, dramatically reducing the time and skill required to execute sophisticated attacks.

Target Selection

Automated identification and profiling of high-value targets

Payload Crafting

Social engineering content and attack payloads generated at scale

Real-Time Adaptation

Attack behavior modified dynamically based on defender responses

Payload Delivery & Credential Harvesting

Fictitious Webpages

AI creates convincing fake login pages and portals designed to harvest credentials from unsuspecting users.

Vulnerability Identification

Automatically identifies specific weaknesses in an organization's software and hardware stack.

Payload Selection

Automates the selection of the most appropriate attack payloads matched to discovered vulnerabilities.

Social Engineering at Scale

Enables highly personalized social engineering attacks to be deployed simultaneously across thousands of targets.

AI-powered credential harvesting removes the need for manual page creation — fake sites are generated, deployed, and adapted automatically.

AI-Generated Malware

AI doesn't just help write malware, it continuously evolves it, making traditional signature-based defenses increasingly ineffective.

Automated Code Generation

Source code is automatically generated and modified without human intervention, accelerating malware development cycles.

Behavioral Adaptation

Malware adapts its behavior in real time in response to the organization's active defenses and detection attempts.

Advanced Obfuscation

Sophisticated obfuscation techniques prevent signature-based AV/AM tools from recognizing and flagging malicious code.

Signature Evasion

Code is continuously modified so that pattern and signature recognition engines remain perpetually one step behind.

Honeypot Detection & Evasion

The Arms Race: As AI helps attackers detect honeypots faster, defensive AI must make honeypots increasingly indistinguishable from real systems.

1. **Inconsistency Detection**

   AI identifies subtle differences between honeypots and real systems including response times, service banners, and behavioral patterns.

2. **Rapid Pivot**

   Once a honeypot is identified, attackers quickly pivot away to real targets, wasting minimal time on decoys.

3. **Dynamic Defensive Honeypots**

   Defensive AI counters by dynamically adapting honeypot behavior, learning attacker TTPs to keep them engaged while detection proceeds.

DDoS & Full-Scale Automated Attacks

AI processes and generates data streams at speeds no human operator can match, enabling DDoS campaigns that continuously evolve to maximize damage.

Superhuman Data Processing

AI generates and processes attack data streams faster than any human team, overwhelming defenders with volume and velocity.

Defender Response Analysis

Analyzes defender responses in real time and identifies the most impactful attack profile to sustain maximum pressure.

Firewall Probing

Probes firewalls and signature-based controls systematically to identify gaps and minimize detection probability.

Continuous Profile Updates

Continuously updates the attack profile based on live feedback to cause maximum and sustained damage.

Both Sides of the Table

AI is a force multiplier and it doesn't discriminate between attackers and defenders. The same capabilities that empower security teams are equally available to adversaries.

⚔️ Attacker Advantages

- Scale attacks with greater accuracy and sophistication
- Operate fully autonomously or with minimal human oversight
- Adapt in real time to evade detection and maximize impact

🛡️ Defender Imperatives

- Assume adversaries have AI-powered adaptive capabilities
- Deploy human-in-the-loop or fully automated defensive operations
- Match attacker speed and adaptability with equivalent AI tooling

Critical Assumption: Security teams must operate under the assumption that any sophisticated attacker is already leveraging AI-powered, adaptive attack capabilities.

Key Takeaways

1

Full Lifecycle Automation

AI automates the complete attack lifecycle from planning and reconnaissance through payload delivery and active evasion.

2

Obfuscation Defeats Signatures

AI-generated malware uses advanced obfuscation to continuously defeat signature-based AV/AM detection tools.

3

Faster Honeypot Evasion

AI analyzes service response inconsistencies to rapidly identify and avoid honeypots, pivoting to real targets.

4

Real-Time DDoS Adaptation

DDoS and automated attacks leverage real-time AI-driven adaptation to maximize damage and minimize detection.

5

Speed & Adaptability Are Decisive

Both attackers and defenders now leverage AI — the decisive edge belongs to whoever deploys it faster and more effectively.